



NEWPORT
KENTUCKY

**NEWPORT TREE BOARD
REGULAR MEETING**

September 11, 2025 @ 4:00 P.M.

Newport Municipal Building, 998 Monmouth Street, 1st Floor Multi-Purpose Room

*The public can access the meeting through the live stream on
Facebook.com/CityofNewportKY or YouTube/CityofNewportKY*

AGENDA

Call to Order:

Approval of Minutes:

- Regular meeting minutes from July 10, 2025.

Public Hearing:

Case Number: NTB-25-15

Requested by: City Arborist

The applicant is requesting removal of the tree located at 113 W 10th Street, Newport, KY 41071

Case Number: NTB-25-16

Requested by: City Arborist

The applicant is requesting removal of the tree located at 331 W 11th Street, Newport, KY 41071

Case Number: NTB-25-17

Requested by: City Arborist

The applicant is requesting removal of the tree located at 215 E 11th Street, Newport, KY 41071

Case Number: NTB-25-18

Requested by: City Arborist

The applicant is requesting removal of the tree located at 439 W 12th Street, Newport, KY 41071

Case Number: NTB-25-19

Requested by: City Arborist

The applicant is requesting removal of the tree located at 519 W 10th Street, Newport, KY 41071

Adjournment:



CITY OF NEWPORT
TREE REMOVAL APPLICATION

*Indicates Required Field

Applicant Information

*Applicant Name: Cassandra Homan, city arborist

*Applicant Phone Number:

*Applicant Email:

Property Information

*Owner of Property
(if different from applicant): _____

*Property Address 113 W 10th

*Property City, State, ZIP: Newport, KY

*Type of Property: Residential ☒ Commercial ☐

Tree Information

* Tree location: Public ROW ☒ Private Property ☐

*Tree Location on Property: tree well in front of property

* Tree Species (if known): unknown

*Tree Size & Height: 2 inches dbh

*Reason for Removal: dead tree, photo at the end

Replacement Plan:

*Will the tree be replaced: Not unless specifically requested by the property owner.

Attach any supporting documents (Arborist's recommendations, development/landscaping plan, etc.)

*Signature *Cassandra M. Homan*





CITY OF NEWPORT TREE REMOVAL APPLICATION

*Indicates Required Field

Applicant Information

*Applicant Name: Cassandra Homan, city arborist

*Applicant Phone Number:

*Applicant Email:

Property Information

*Owner of Property
(if different from applicant): _____

*Property Address 331 W 11th street

*Property City, State, ZIP: Newport, KY

*Type of Property: Residential ☒ Commercial ☐

Tree Information

* Tree location: Public ROW ☒ Private Property ☐

*Tree Location on Property: tree well in front of property

* Tree Species (if known): callery pear

*Tree Size & Height: 17 inches diameter

*Reason for Removal: dying tree, photo at the end.

Replacement Plan:

*Will the tree be replaced: Not unless specifically requested by the property owner.

Attach any supporting documents (Arborist's recommendations, development/landscaping plan, etc.)

*Signature *Cassandra M. Homan*





CITY OF NEWPORT TREE REMOVAL APPLICATION

*Indicates Required Field

Applicant Information

*Applicant Name: Cassandra Homan, city arborist

*Applicant Phone Number:

*Applicant Email:

Property Information

*Owner of Property
(if different from applicant): Healthpoint

*Property Address 215 E 11th

*Property City, State, ZIP: Newport, KY

*Type of Property: Residential ☐ Commercial ☒

Tree Information

* Tree location: Public ROW ☒ Private Property ☐

*Tree Location on Property: tree well in front of property

* Tree Species (if known): hornbeam (*Carpinus* spp.)

*Tree Size & Height: 1 inch dbh

*Reason for Removal: dead tree, see photo at the end.

Replacement Plan:

*Will the tree be replaced: Not unless specifically requested by the property owner.

Attach any supporting documents (Arborist's recommendations, development/landscaping plan, etc.)

*Signature 





CITY OF NEWPORT TREE REMOVAL APPLICATION

*Indicates Required Field

Applicant Information

*Applicant Name: Cassandra Homan, city arborist

*Applicant Phone Number:

*Applicant Email:

Property Information

*Owner of Property
(if different from applicant): Zippity Doo Dog Salon

*Property Address 439 W 12th

*Property City, State, ZIP: Newport, KY

*Type of Property: Residential ☐ Commercial ☒

Tree Information

* Tree location: Public ROW ☒ Private Property ☐

*Tree Location on Property: tree well on Brighton side of property.

* Tree Species (if known): eastern redbud

*Tree Size & Height: 7 inches dbh

*Reason for Removal: dead tree, photo at the end.

Replacement Plan:

*Will the tree be replaced: Not unless specifically requested by the property owner.

Attach any supporting documents (Arborist's recommendations, development/landscaping plan, etc.)

*Signature *Cassandra M. Homan*

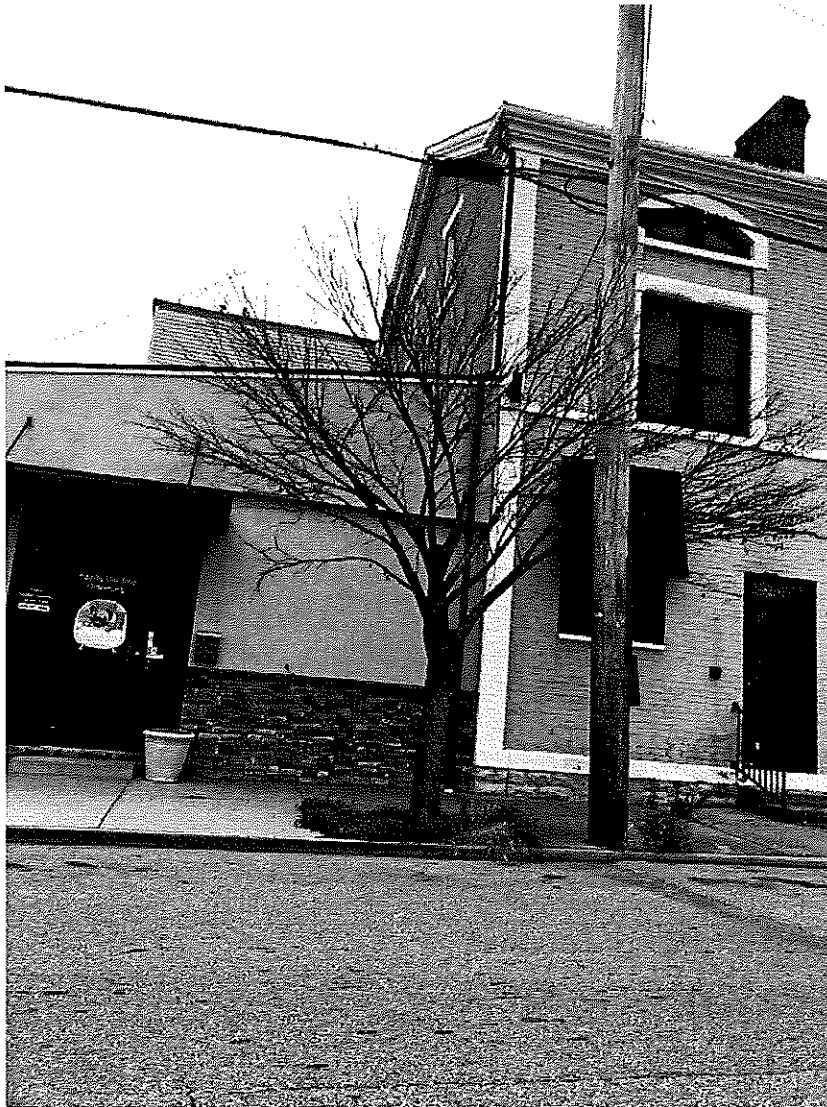



CITY OF NEWPORT
TREE REMOVAL APPLICATION

*Indicates Required Field

Applicant Information

*Applicant Name: Cassandra Homan, city arborist

*Applicant Phone Number:

*Applicant Email:

Property Information

*Owner of Property
(if different from applicant): _____

*Property Address 519 W 10th

*Property City, State, ZIP: Newport, KY

*Type of Property: Residential ☒ Commercial ☐

Tree Information

* Tree location: Public ROW ☒ Private Property ☐

*Tree Location on Property: tree lawn in front of property

* Tree Species (if known): tulip tree

*Tree Size & Height: 2 inches dbh

*Reason for Removal: dead sapling, photo at the end.

Replacement Plan:

*Will the tree be replaced: Not unless specifically requested by the property owner.

Attach any supporting documents (Arborist's recommendations, development/landscaping plan, etc.)

*Signature *Cassandra M. Homan*

